L'Irlandaise

Paroles : Claude Nougaro / Musique : Didier Lockwood

Intro avec pédale

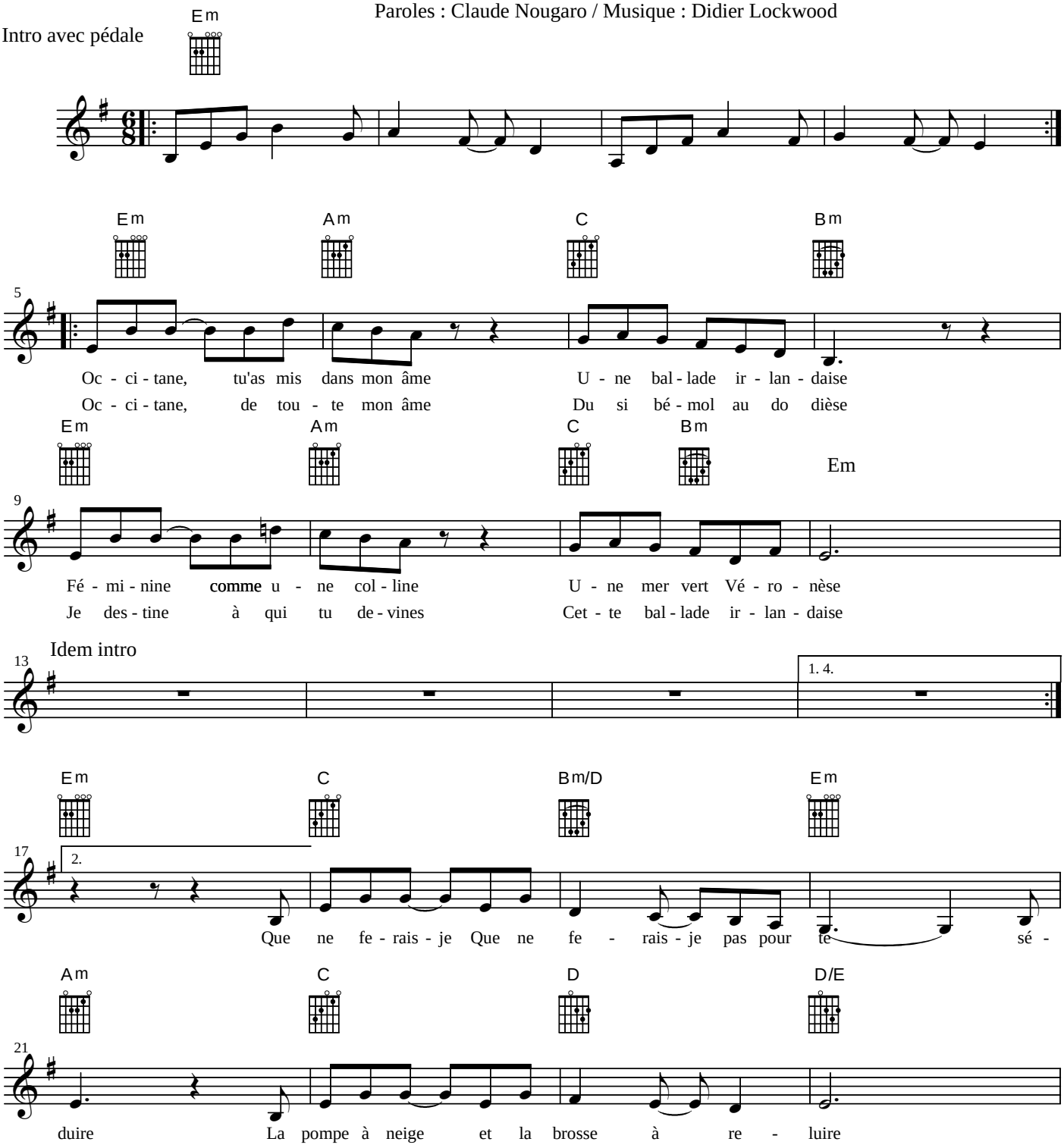

Transcription Jean-Louis Masson

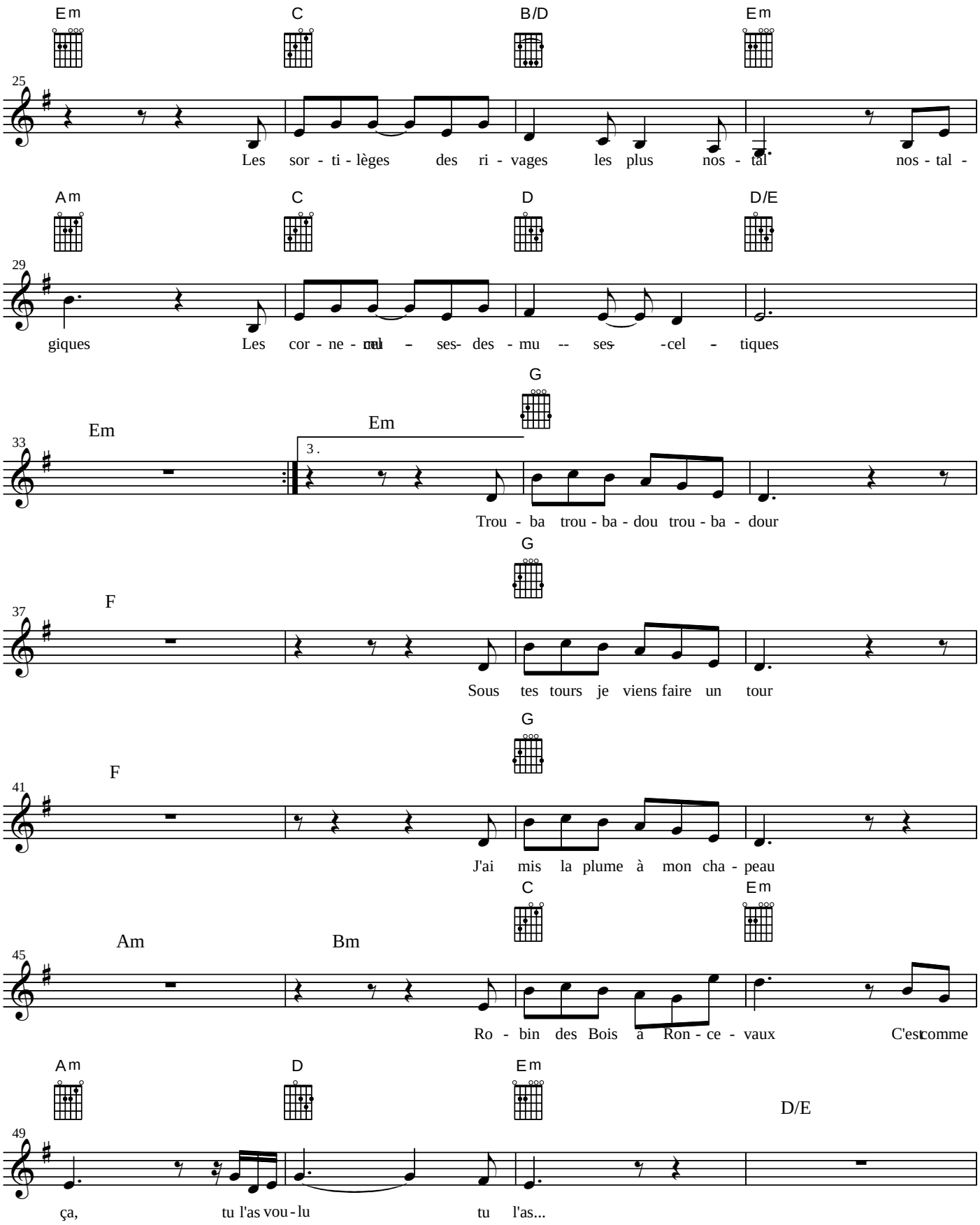

Transcription Jean-Louis MAsson

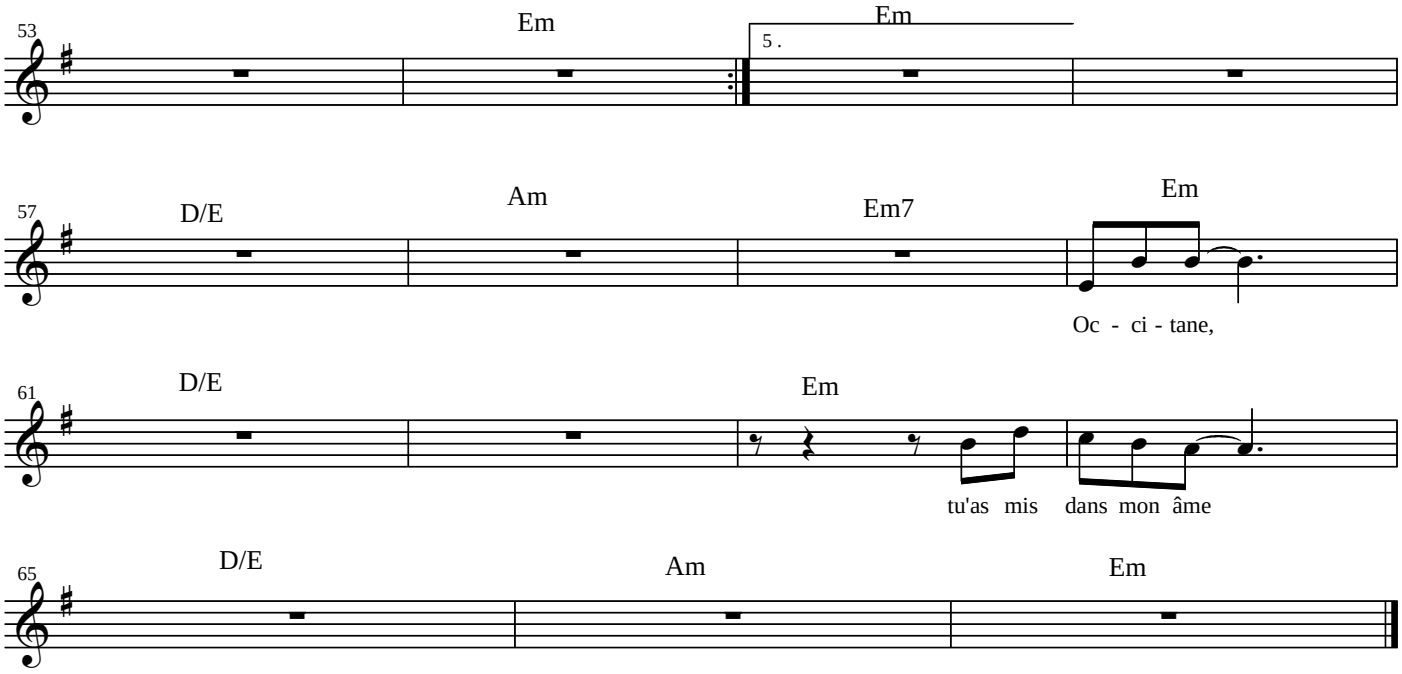

Transcription Jean-Louis Masson